

ZONING MAP OF BOW NEW HAMPSHIRE

SCALE: 1" = 1000'

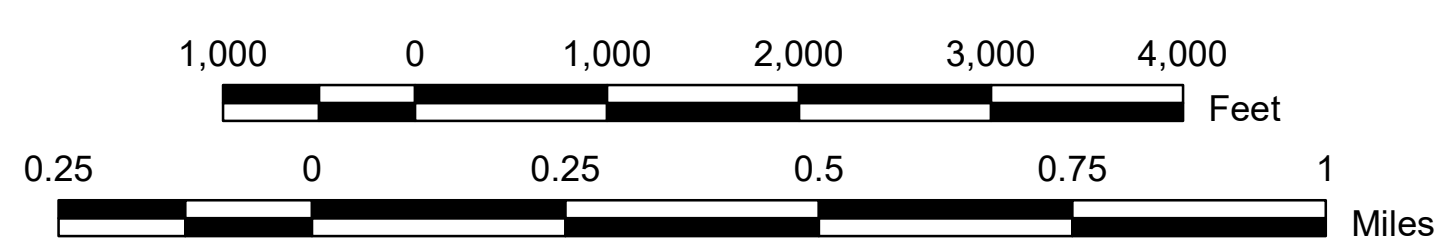

PROPERTY LINES CURRENT TO APRIL 1, 2024

LEGEND

- | | |
|---------------|---------------|
| RAILROAD | PROPERTY LINE |
| ROAD | TAX MAP BLOCK |
| CLASS VI ROAD | TOWN LINE |
| CLASS V ROAD | WATER |
| CLASS A TRAIL | WETLAND |
| RIGHT OF WAY | TOWN PROPERTY |
| UTILITY | |

ZONING

- | | |
|------------------------------|---------------------|
| RESIDENTIAL | COMMERCIAL |
| RESIDENTIAL ONE FAMILY (R-1) | BOW MILLS MIXED USE |
| RURAL | LIMITED INDUSTRIAL |
| CIVIC | GENERAL INDUSTRIAL |
| SOUTH BOW MIXED USE | |

NOTES

THIS MAP IS BASED ON THE TOWN OF BOW, NH PROPERTY MAPS DIGITIZED IN 2001 BY CAI TECHNOLOGIES.
IT IS INTENDED FOR REFERENCE AND PLANNING PURPOSES ONLY.

SOURCE DATA:
CENTRAL NEW HAMPSHIRE REGIONAL PLANNING COMMISSION & THE TOWN OF BOW, NH. DIGITIZED BY CAI TECHNOLOGIES.

- MAY 2007 VOTER APPROVED CIVIC DISTRICT EXPANSION
- UPDATED SEPTEMBER 2012
- ZONING ORDINANCE AMENDMENTS ADOPTED 03/08/16 PER TOWN MEETING BALLOT
- ZONING ORDINANCE AMENDMENT A ADOPTED 03/14/17 PER TOWN MEETING BALLOT
- UPDATED APRIL 2021

THE OFFICIAL ZONING MAP OF THE TOWN OF BOW IS ON FILE AT THE MUNICIPAL BUILDING, 10 GRANDVIEW ROAD, BOW, NH 03304.
AFFIXED TO THE OFFICIAL ZONING MAP OF THE TOWN OF BOW IS A CERTIFICATION STATEMENT EXECUTED BY THE BOW PLANNING BOARD.

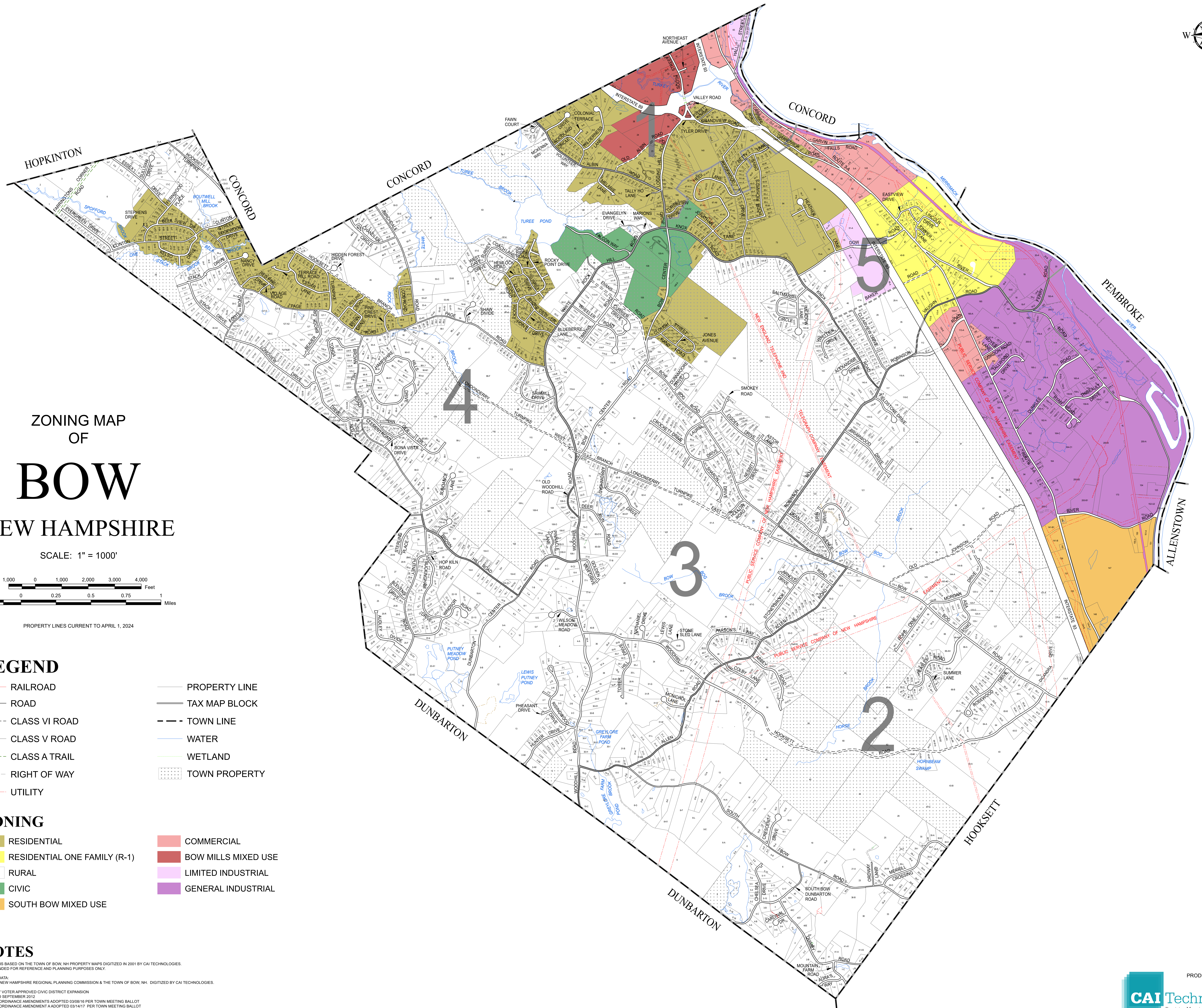

PRODUCED BY



11 PLEASANT STREET, LITTLETON, NH 03561
800.322.4540 - WWW.CAI-TECH.COM